

Make the world A better place



Haohua Timber Industry Co.,Ltd
Qisheng Road, Paojiang industrial zone
Shaoxing, Zhejiang (China, 312071)

www.woodtopia.net

HOTLINE

+86-0575-88625273

EMAIL

woodtopia@fdlmy.com

INS

[woodtopia_flooring](#)

FACEBOOK/LINKEDIN

[Woodtopia Flooring](#)

Make the world a better place

FUDELI  WOODTOPIA

Why choose Woodtopia?

1994

2016

COMPANY PHILOSOPHY

Shaoxing HaoHua Timber Industry Co.,Ltd. was founded in 2016, which works as a subsidiary of Zhejiang Fudeli Timber Industry Co.,Ltd. (founded in 1994). It is a professional manufacturer in engineered wood flooring, herringbone, chevron and a variety of parquets.

It has been developing into a global international premium brand with "Woodtopia", which has stood for exceptional expertise and innovative technology.



Inspiration & Design

ART

DESIGN

DECORATION

LIFE STYLE

The modern design of our floors is influenced by the latest trends from art, design, decoration style, and lifestyle.



This inspiration is taken up by our design team, we consider floor design R&D as the core and try our best to be a solution provider for our clients, constantly seek new, innovative products.



Quality & Certificates

Woodtopia has obtained CE and Floor Score certification to improve the level of enterprise competition.

The products are produced from high quality and recyclable materials. Meantime, it has dozens of certificates to help better develop into a global international brand.



Technology

Woodtopia has advanced production technologies. Constantly enriching the production line and diversifying the products can fully meet the market's demand.



We have technically advanced machineries, automatic production lines and superior digital product management system.

Focus on quality, focus on innovation!



Environmental Protection



Woodtopia has obtained FSC certification and we promote healthy life, our floors are low-emission and eco-friendly.

To create a pleasant living environment, we mainly use natural raw materials which are subject to constant materials review.

Sustainability

As a traditional wood processing company, the high regard for the environment is the foundation of our work. We will set standards in all aspects of eco-friendly production both now and in the future development.

We always have a sense of social responsibility to create a better way of life for the people.





Certified security

As a brand manufacturer, Woodtopia is fully and continuously certified by independent institutions. Materials, resource, production processes and environmental management, as well as product quality, meet the high corporate values of a brand with responsibility, in addition to the legal requirements.

Our quality requirement for engineered wood flooring goes beyond legal requirements, which is proved by the professional certifications.



Available Sizes

Wide Planks

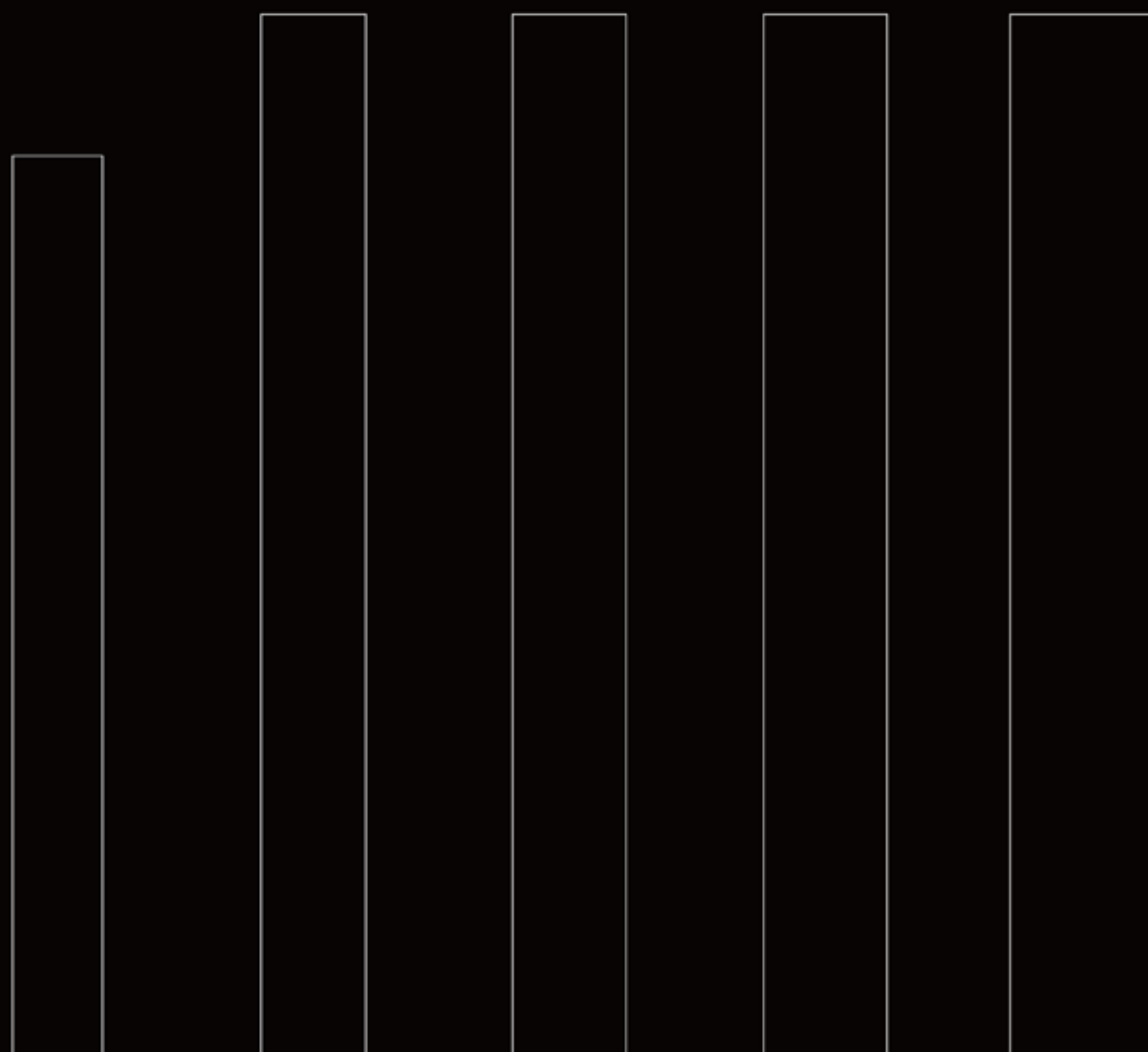

Width: 90---300mm
Length: 450---3000mm
Thickness: 10---21mm

Herringbone



Width: 90---150mm
Length: 450---900mm
Thickness: 10---20mm

Chevron 45°/60°

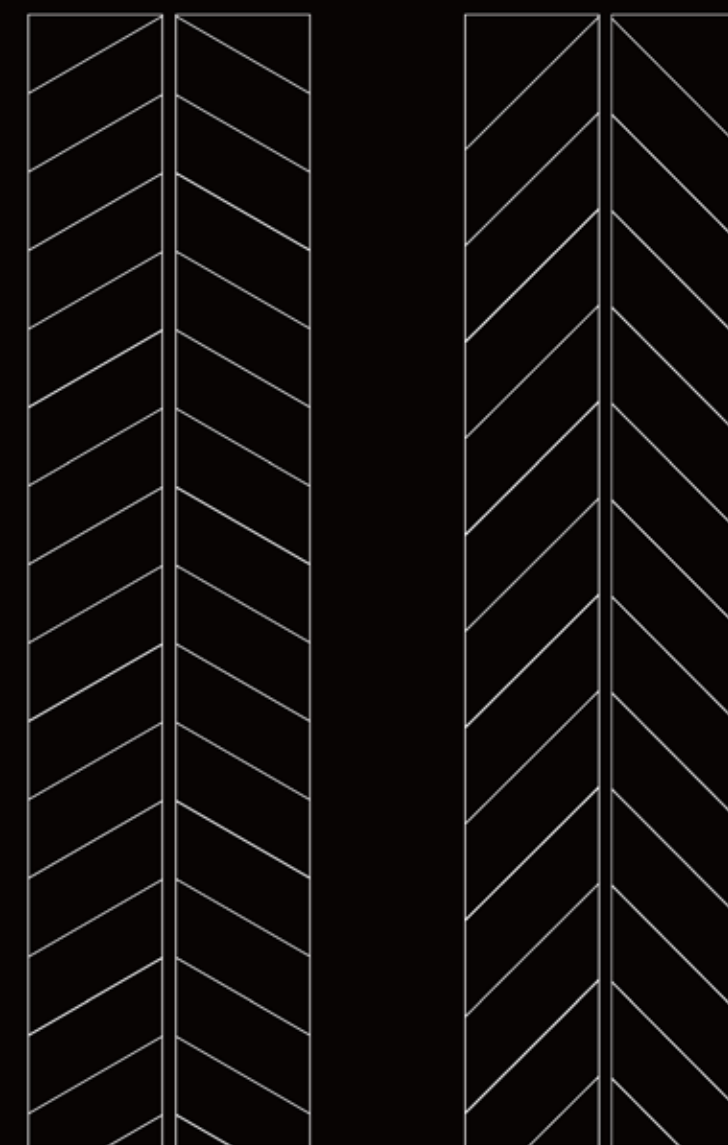

Width: 90---125mm
Length: 510---810mm
Thickness: 10---20mm

Oak Collection

Mainland

The sense of relaxation of Mainland is a natural state of ease without any pretense. Whether it is simple line or soft color tone, it creates a light warmth in the living space, achieving a peaceful and harmonious beauty, preserving the true texture of wood. "Mainland" will allow flooring to integrate into life and have more possibilities!

We designed the "Mainland" series as the concept of comfort and practicality.

"Mainland" series

Comfort and practicality

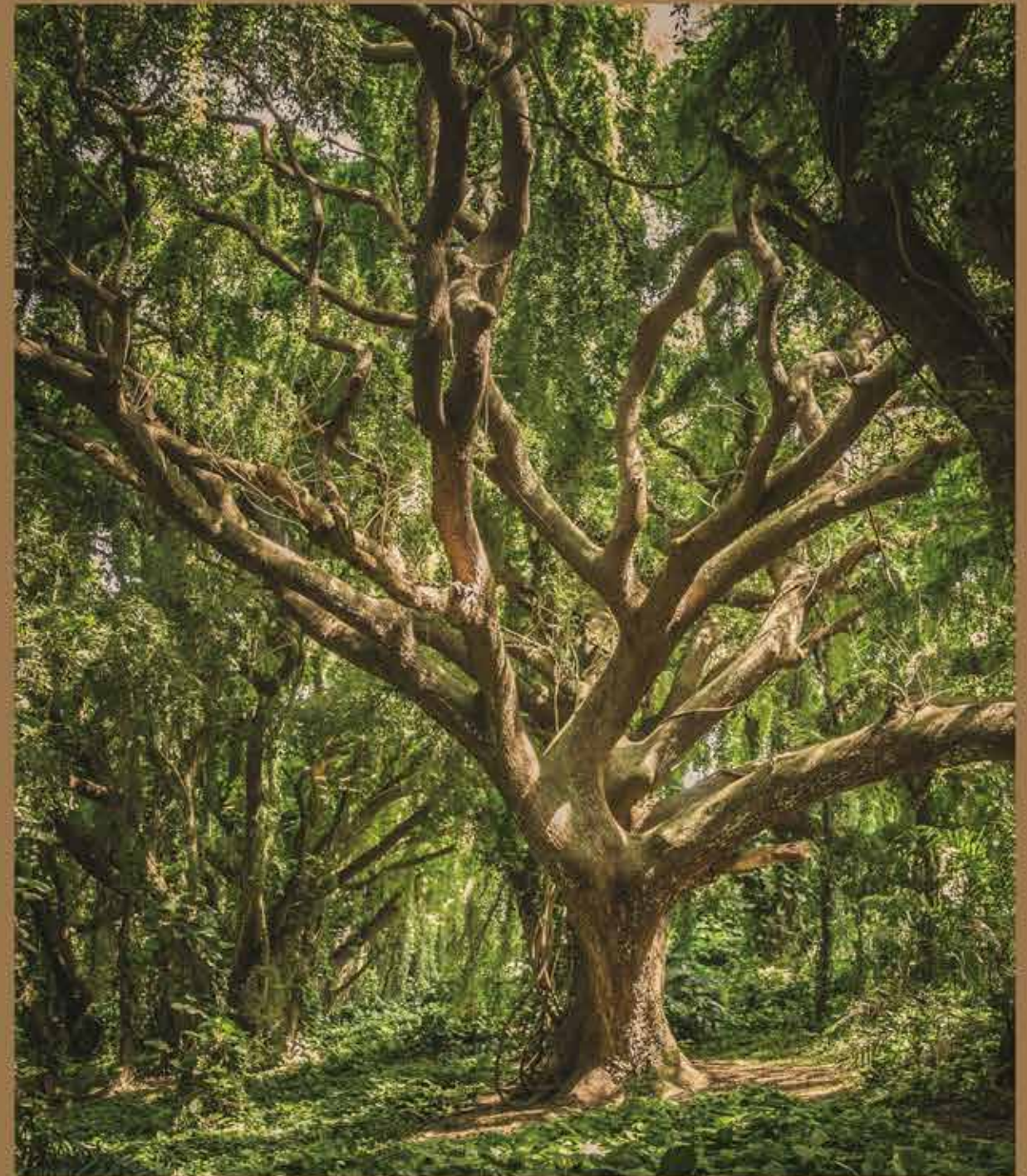

Multi-Layer (L 1900 X W 190 X T 15/4 mm)

Grade: Character



Name: Mountain Grey
Species: European Oak





Mainland | Cornfield
 Species: Oak
 Technics: Brushed
 UV Lacquer



Mainland | Sand Storm
 Species: Oak
 Technics: Smoked, Brushed
 UV Lacquer



Mainland | Tiramisu
 Species: Oak
 Size: Smoked, Brushed
 UV Lacquer



Mainland | Limestone
 Species: Oak
 Technics: Brushed
 UV Lacquer



Mainland | Thunder Shower
 Species: Oak
 Technics: Brushed
 UV Lacquer



Mainland | Petra
 Species: Oak
 Technics: Fumed
 Brushed UV Lacquer



Mainland | Volcanic Ash
 Species: Oak
 Technics: Brushed
 UV Lacquer

Multi-Layer (L 1900 X W 190 X T 14/3 mm)
 Grade: Character

Sand Storm	Oak
Brushed, UV lacquer	



Multi-Layer (L-1900 X W 190 X T 15/3 mm)

Grade: Character



Name: Lake Zurich
Species: Oak

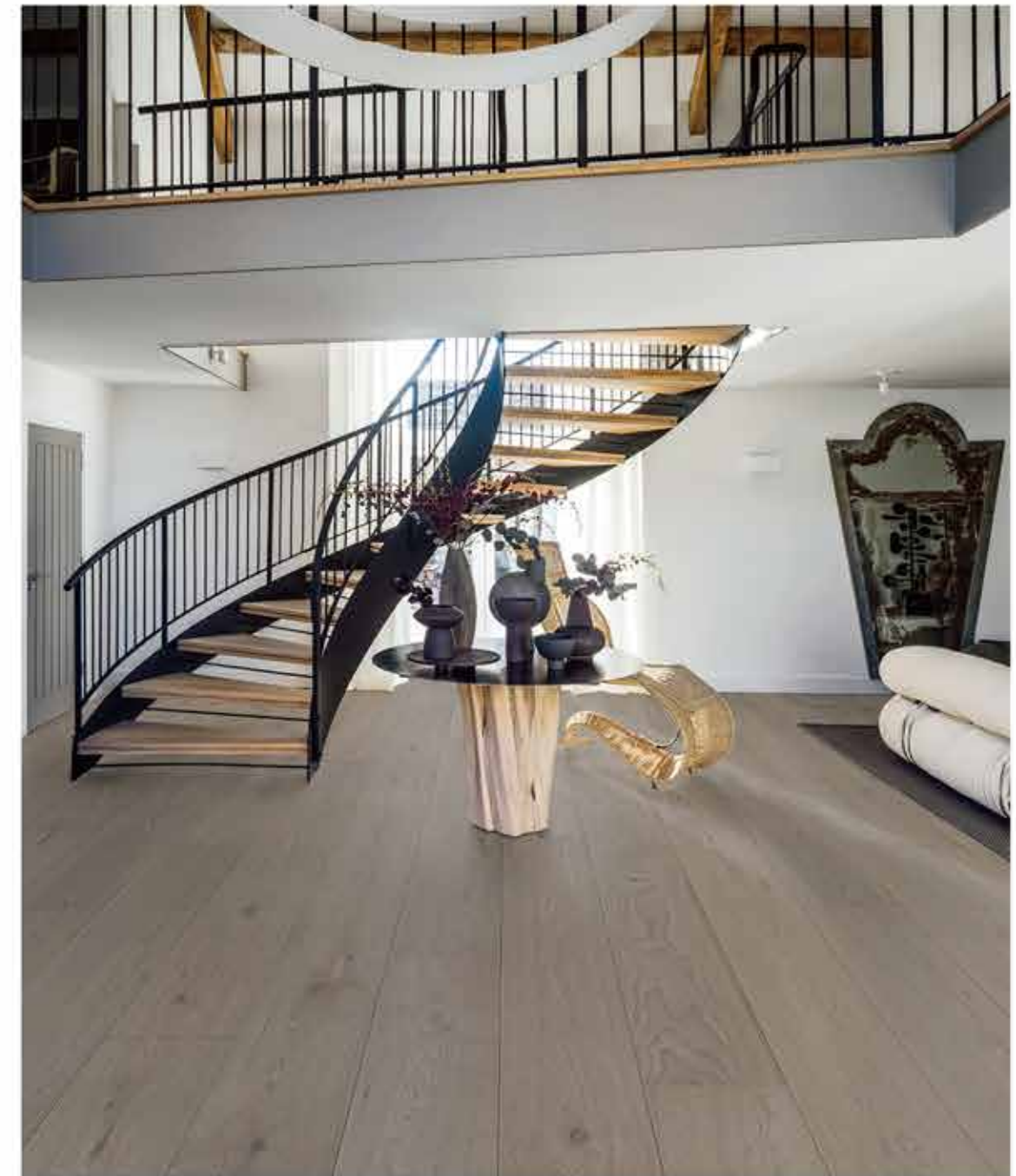



Mainland | Altair
 Species: Oak
 Technics: Reactive stain
 Brushed UV oil



Mainland | Blackberry
 Species: Oak
 Technics: Brushed
 UV Lacquer



Mainland | Desert Star
 Species: Oak
 Technics: Brushed
 UV Lacquer



Mainland | Mira
 Species: Oak
 Technics: Reactive stain
 Brushed UV Lacquer



Mainland | Camellia
 Species: Oak
 Technics: Brushed
 UV Lacquer



Mainland | Sun Shower
 Species: Oak
 Technics: Brushed
 UV Lacquer

Multi-Layer (L 1900 X W 190 X T 15/3-4 mm)

Multi-Layer (L 1900 X W 190 X T 18/6 mm)

Grade: Select/Character

Altair	Oak
Reactive stain, Brushed, UV oil	



Multi-Layer (L 2200 X W 260 X T 15/4 mm)

Grade: Character



Name: Sand oak
Species: Oak

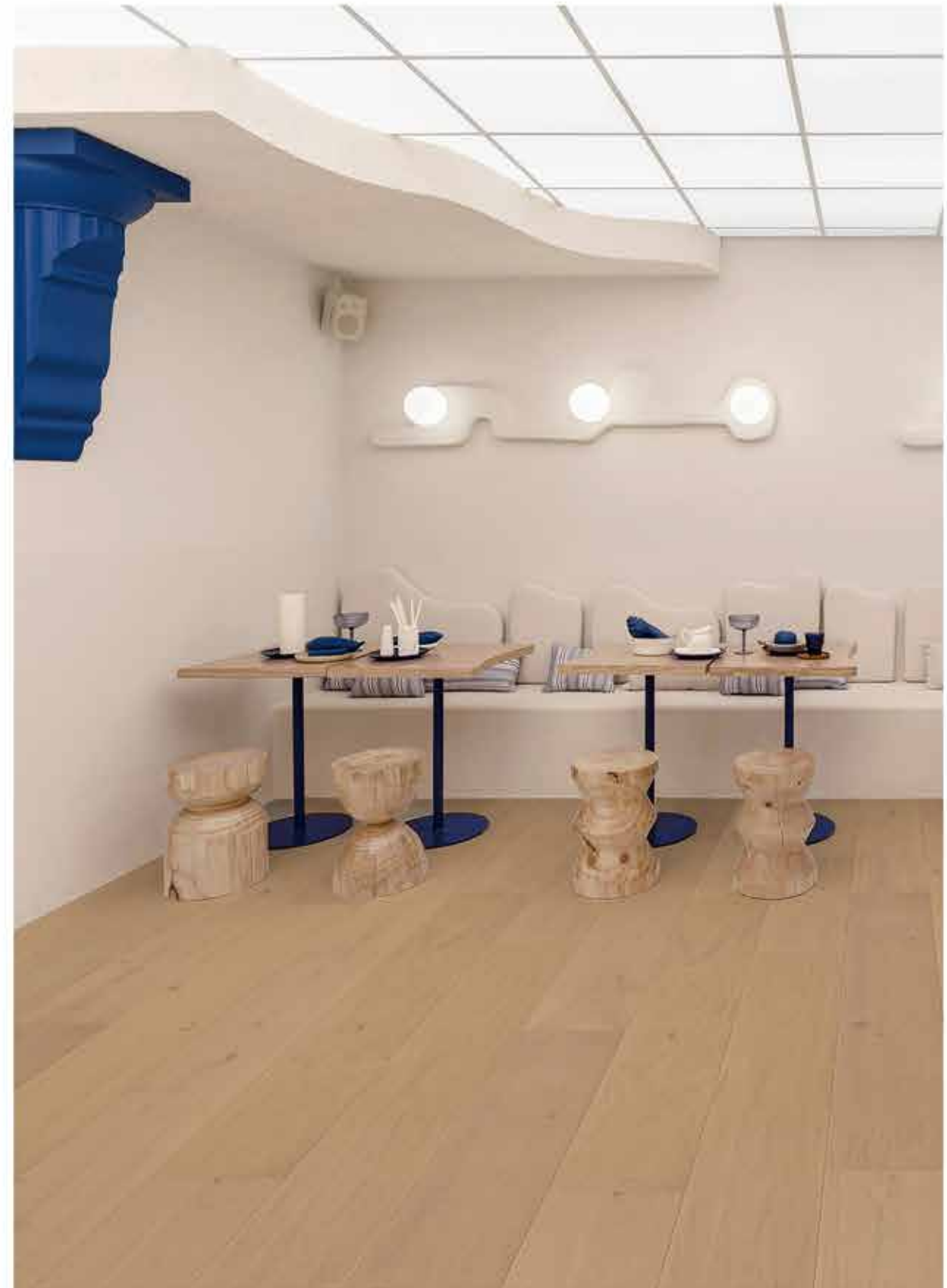



Multi-Layer (L 1900 X W 190 X T 19/4 mm)

Multi-Layer (L 1900 X W 190 X T 15/4 mm)

Grade: Character



Name: Iceland **Species:** Oak **Technics:** Brushed UV Lacquer



Name: London Fog **Species:** Oak **Technics:** Brushed UV Lacquer

Waterfall	Oak
Brushed, UV Lacquer	



Oak Collection

Universe

With the concept of endless change and uniqueness, we designed the "Universe" series.

The universe is mysterious, vast and diverse. New stars are blooming there just like our series of reactive stain products that continuously bring you new surprises. Using the latest technologies, multiple layers of distinct colors can be done based on wood species, which can bring out the highly texture of the wood and give the creative looks.

"Universe" series

wearability and longevity

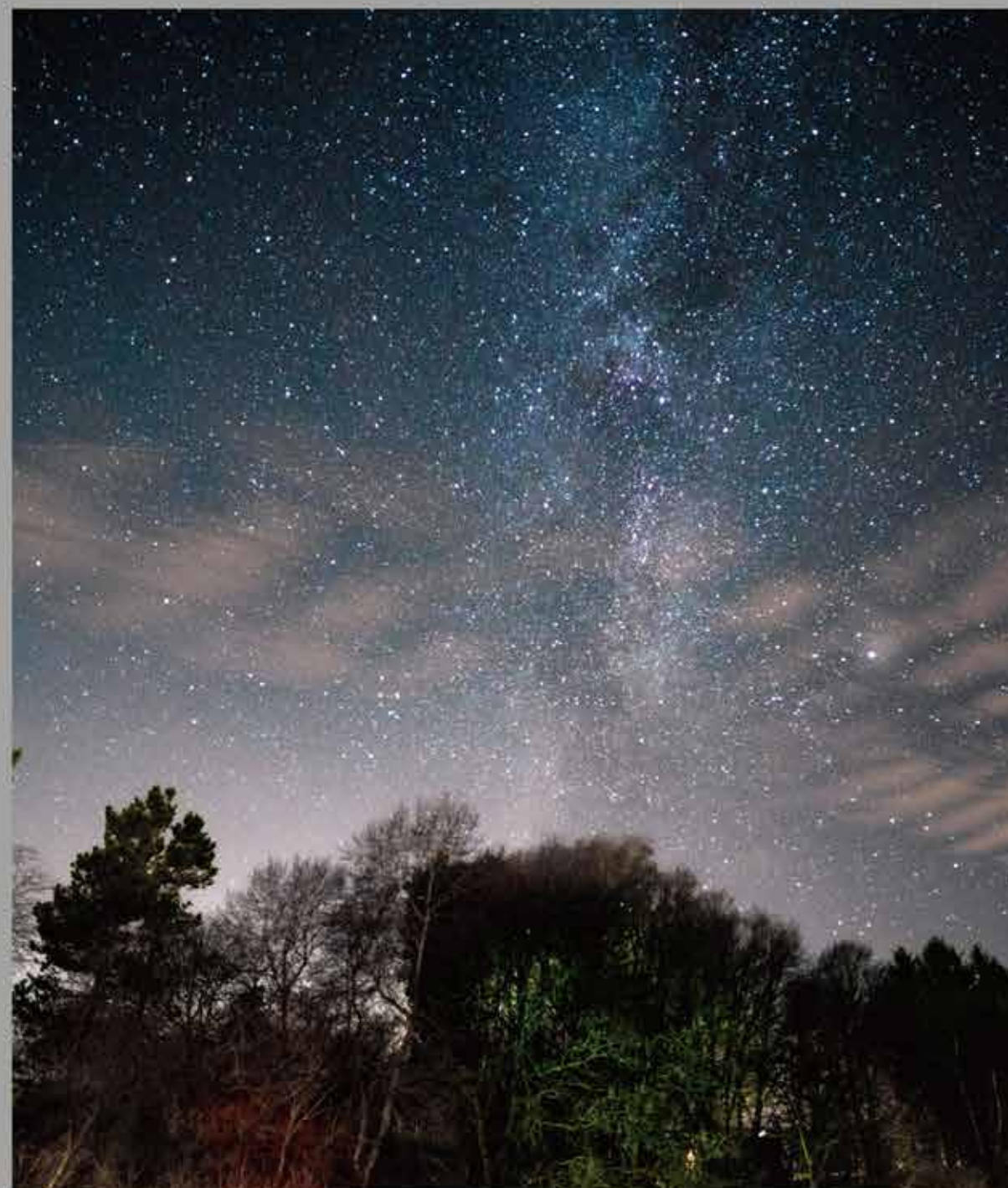

Multi-Layer (L 1900 x W 190 x T 15/4 mm)

Grade: Character / Rustic



Pekoe	Oak
Reactive stain, Brushed, UV Lacquer	





Multi-Layer (L 1900 X W 190 X T 14/3 mm)

Grade: Character / Rustic



Name: Mars
Species: Oak



Wire Brushed



Reactive stain



UV lacquer

Multi-Layer (L 560 X W 90 X T 15/4 mm)

Grade: Rustic



Name: Pluto
Species: Oak



Wire Brushed



Reactive stain



UV oil

Multi-Layer (L 1900 x W 190 x T 15/4 mm)

Grade: Character / Rustic

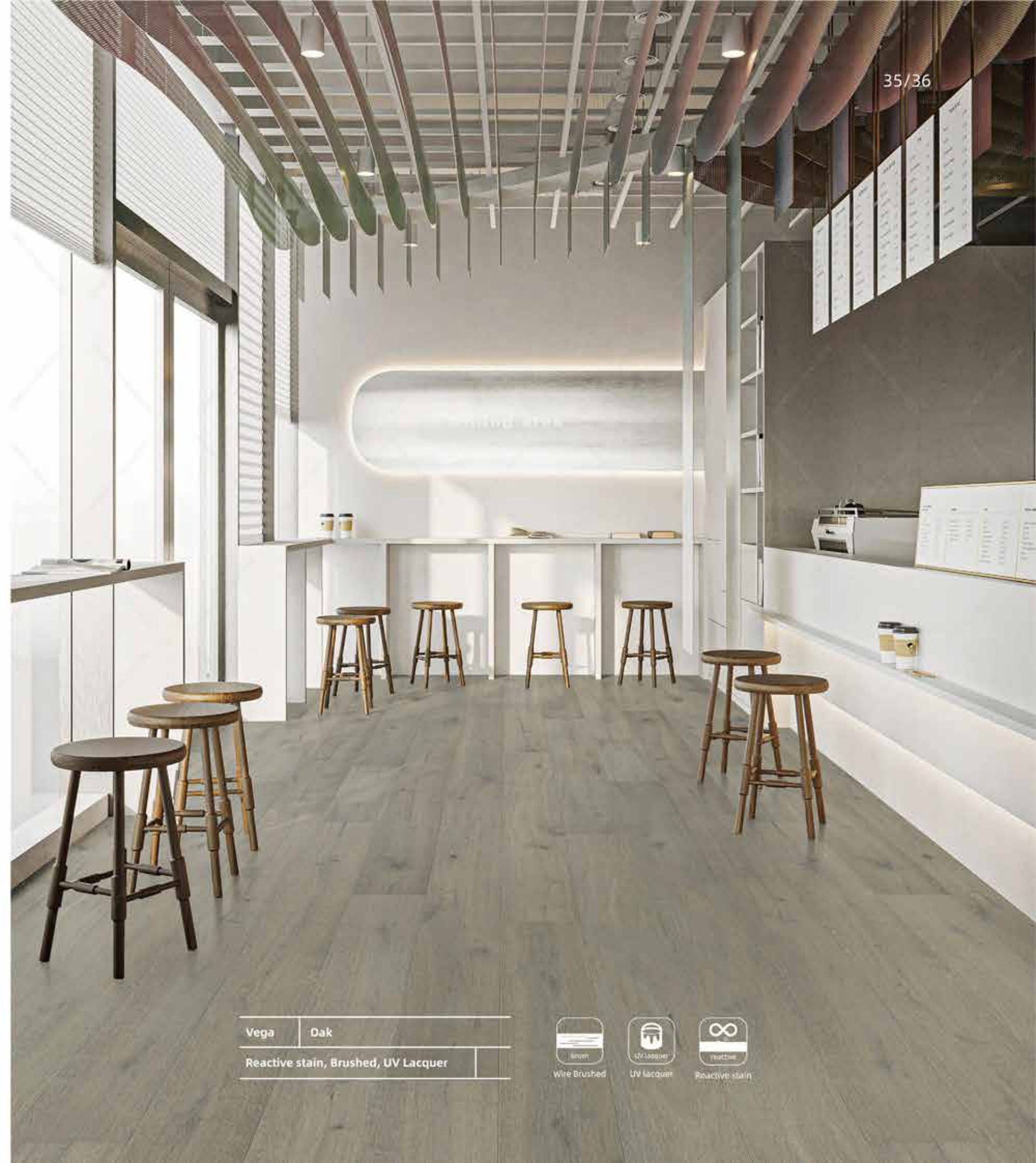

Vega	Oak
Reactive stain, Brushed, UV Lacquer	





Multi-Layer (L 1900 x W 190 x T 14/3 mm)

Grade: Character / Rustic



Name: Earth
Species: Oak



Wire Brushed



Reactive stain



UV lacquer

Oak Collection

Maya

The Maya civilization is one of the oldest and wisest tribal races. So does the antique oak flooring, presenting craftsmanship spirit and intelligence. The hand-scraped surface and sawn marks are natural and delicate, which incorporate wonderful textures and colour tones, emitting an ancient taste. The subtle undulating feel to the planks, which seems to be telling the past, the tempering and erosion of the years, showcasing the totem of time releasing the rustic and simple primitive beauty.

“Maya” series

Antique Oak Flooring





Multi-Layer (L 1900 x W 152.4 x T 12/2 mm)

Grade: Character



Maya | Santiago Species: Oak
Technics: Fumed, Mix Band Sawn
Brushed, UV Lacquer



Maya | Herrera Species: Oak
Technics: Fumed, Mix Band Sawn
Brushed, UV Lacquer



Maya | Colón Species: Oak
Technics: Fumed, Mix Band Sawn
Brushed, UV Lacquer



Maya | Darién Species: Oak
Technics: Fumed, Mix Band Sawn
Brushed, UV Lacquer

Colón	Oak
Fumed, Mix Band Sawn, Brushed, UV Lacquer	



Multi-Layer (L 1900 X W 190 X T 15/4 mm)
Grade: Rustic



Maya | Bronze Species: Oak
Technics: Fumed, Hand scraped, Brushed, UV oil

Multi-Layer (L 600 X W 125 X T 20/4 mm)
Grade: Rustic



Maya | Russet Species: Oak
Technics: Fumed, Hand scraped, Brushed, UV oil



Parquet

Collection

Parquet flooring is that individual pieces or blocks of wood are fitted together to form a patterned floor. With its diverse patterns, parquet flooring has gradually become the mainstream in the wood flooring market. The best known parquet flooring patterns are chevron and herringbone, and the classic pattern know as versailles are also absolutely stunning. With its complex installation and exquisite craftsmanship, parquet flooring satisfies different emotional needs and makes the space more vibrant and humanistic.

Parquet

exquisite craftsmanship

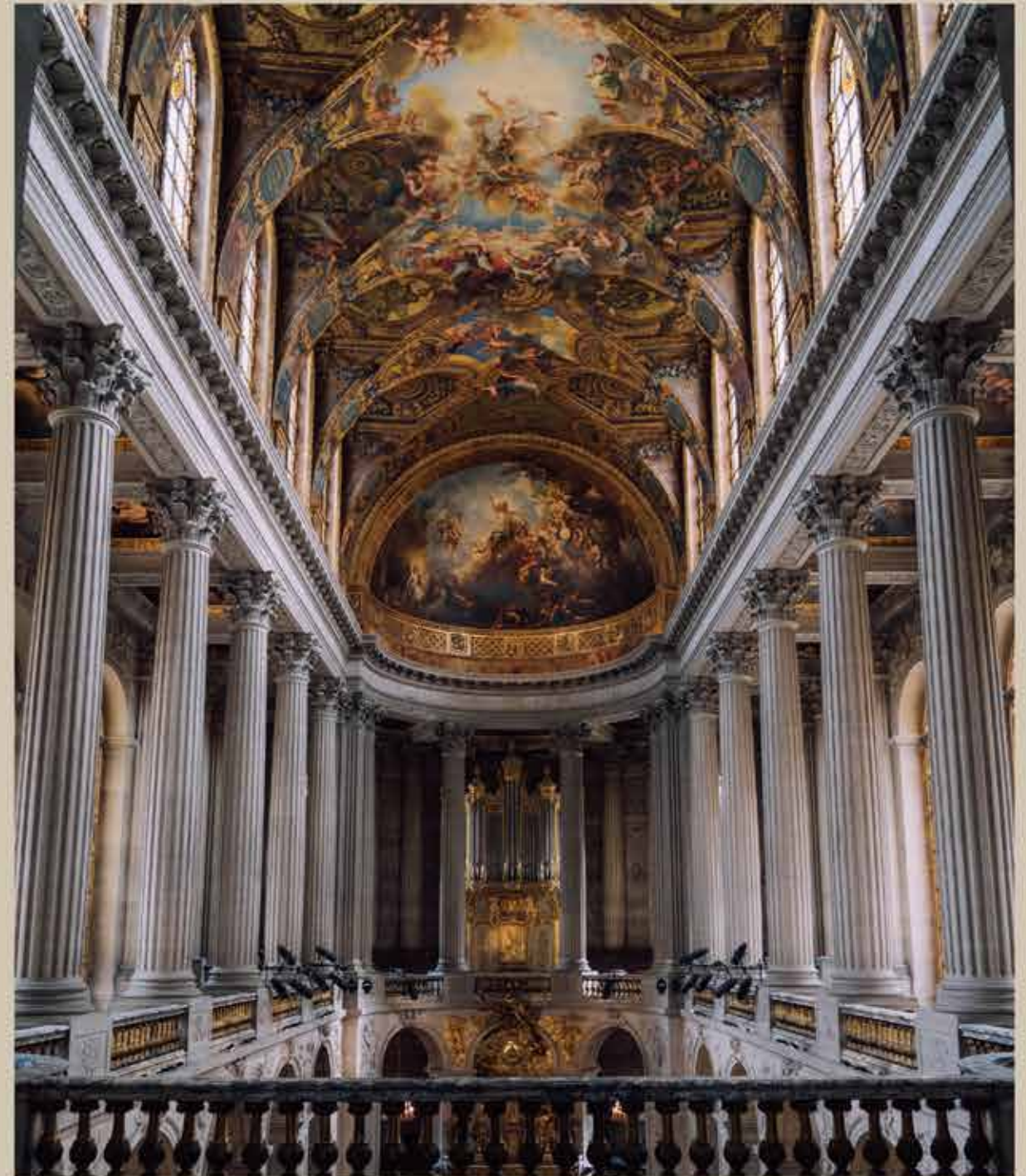



Multi-Layer (L 900 X W 150 X T 15/4 mm)

Grade: Select



Chocolate Species: Oak
Technics: Brushed, UV Lacquer



Sand oak Species: Oak
Technics: Brushed, UV Lacquer



Camellia Species: Oak
Technics: Brushed, UV Lacquer



Blackberry Species: Oak
Technics: Brushed, UV Lacquer

Sand oak	Oak
Brushed, UV Lacquer	



Multi-Layer (L 600 X W 120 X T 15/4 mm)

Grade: Select



Name: Baikal
Species: Oak





Shell	Oak
Plain board	

Multi-Layer (L 800 X W 800 X T 15/4 mm)

Grade: Rustic



Luxe Collection

Woodtopia is proud to offer our premium “Luxe” series of three-layer solid wood flooring, which is combined the strength and character of solid oak with an innovative and sustainable production process. Our three-layered solid oak boards are designed to help you bring your creative vision to life, with a diverse range of formats, sizes, finishes, and colours.

Noble, natural and strong - there's no limit to the possibilities.

Luxe Collection

Noble Natural Strong



FUDELI · WOODTOPIA

Multi-Layer (L 2200 X W 220 X T 15/4 mm)

Grade: Select



55/56

Pinot Noir	Oak
Reactive stain, Brushed, UV Lacquer	



Reactive stain

Wire Brushed

UV lacquer



Multi-Layer (L 2200 X W 220 X T 15/4 mm)

Grade: Select



Name: Chardonay

Species: Oak



Multi-Layer (L 2200 X W 220 X T 15/4 mm)

Grade: Select



Name: Brandy
Species: Oak





Multi-Layer (L 2200 X W 220 X T 15/4 mm)

Grade: Select

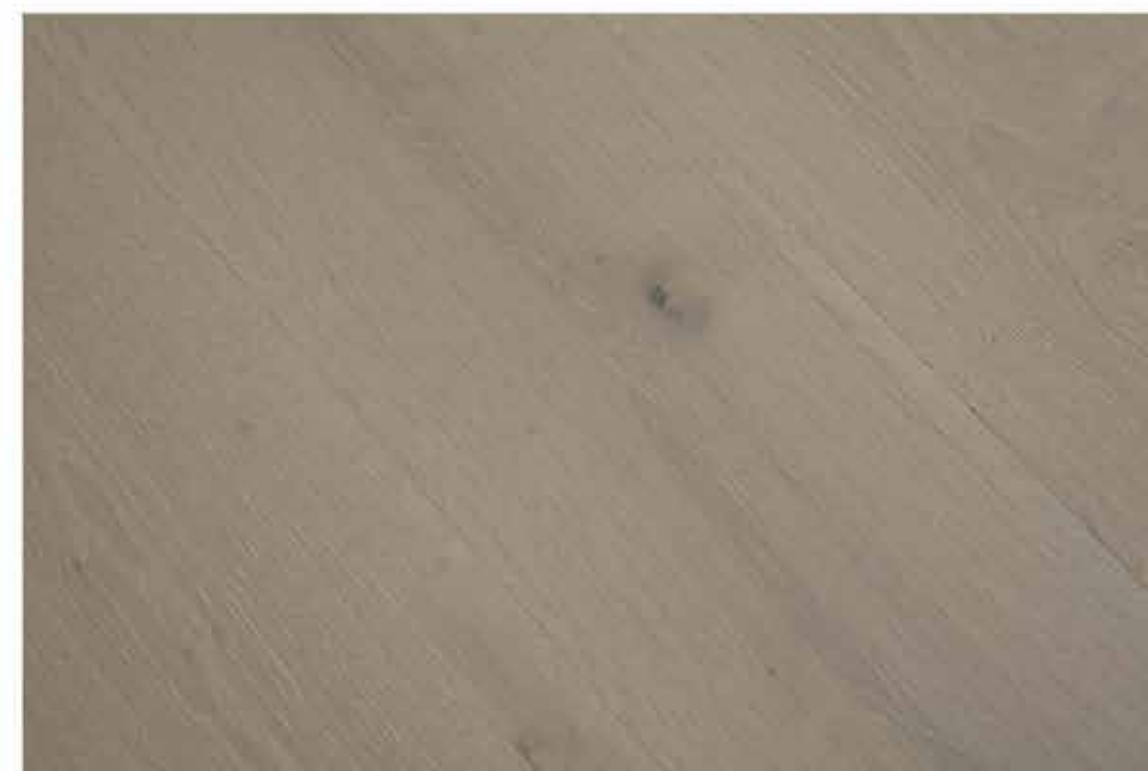

Name: Mojito

Species: Oak



Wire Brushed



UV lacquer

Multi-Layer (L 2200 X W 220 X T 15/4 mm)

Grade: Select



Name: Afternoon Mexico
Species: Oak



Wire Brushed



UV lacquer





Multi-Layer (L 2200 X W 220 X T 15/4 mm)

Grade: Select



Name: Gold Rum
Species: Oak



Wire Brushed



UV lacquer

FUDELI · WOODTOPIA

Multi-Layer (L 2200 X W 220 X T 15/4 mm)

Grade: Select

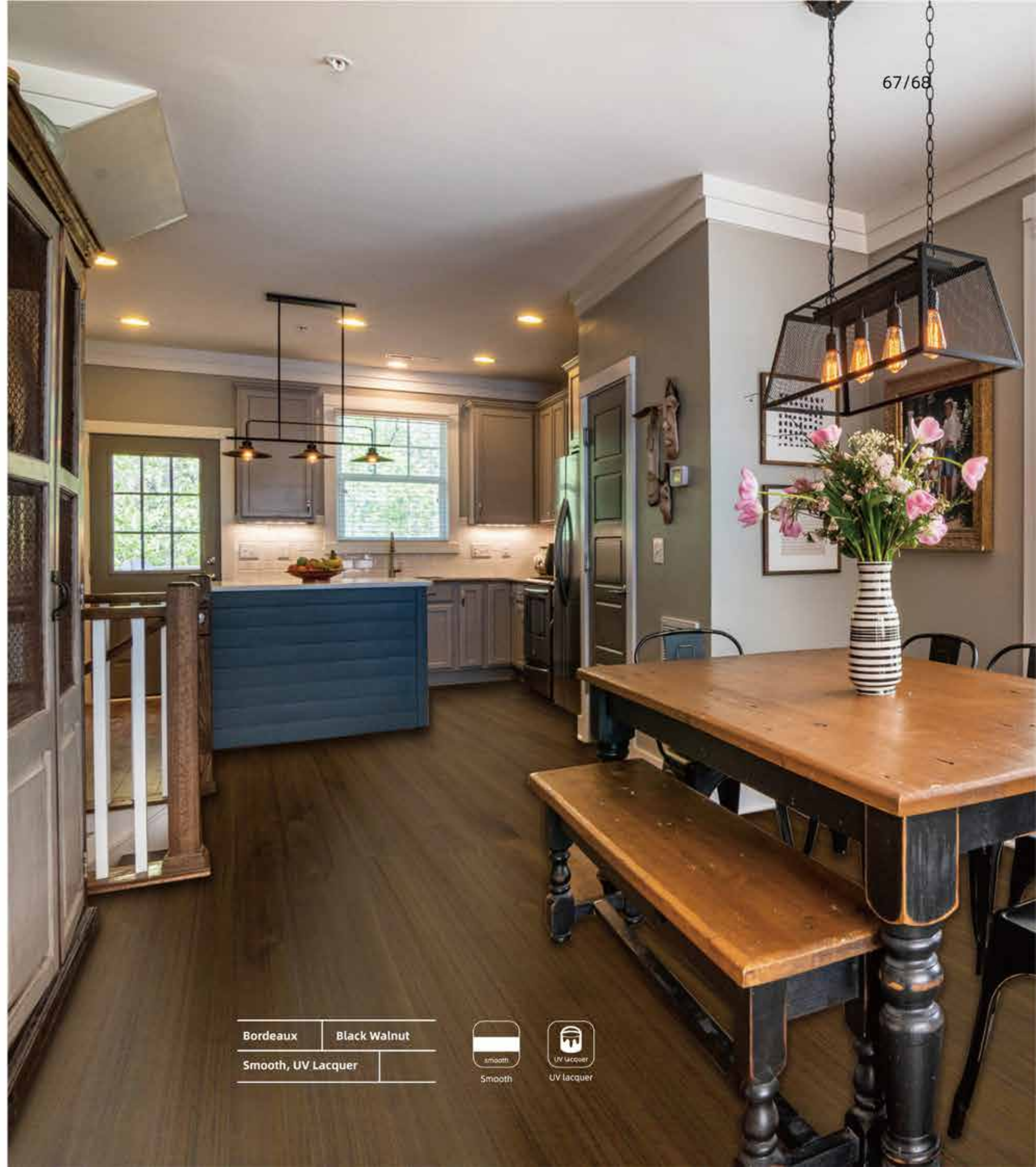

67/68

Bordeaux	Black Walnut
Smooth, UV Lacquer	



Exotic Species

Exotic species refer to those unusual and high quality wood all over the world. The West Indies, Africa, South America-these are just a few of locals from which our exotic wood species originate. South America is one of the world's hubs for forest resources, with a rich variety of tree species such as Cumaru, Jatoba, and Tigerwood that are well-known to us. These species have a long growth period and are highly valued as timber. The excellent stability of these exotic species makes them less prone to warping or deformation during use. In addition, their exquisite appearance, clear wood grain, good anti-corrosion and insect-resistant properties make them popular in the flooring market.

“Exotic” species

Rare wood species

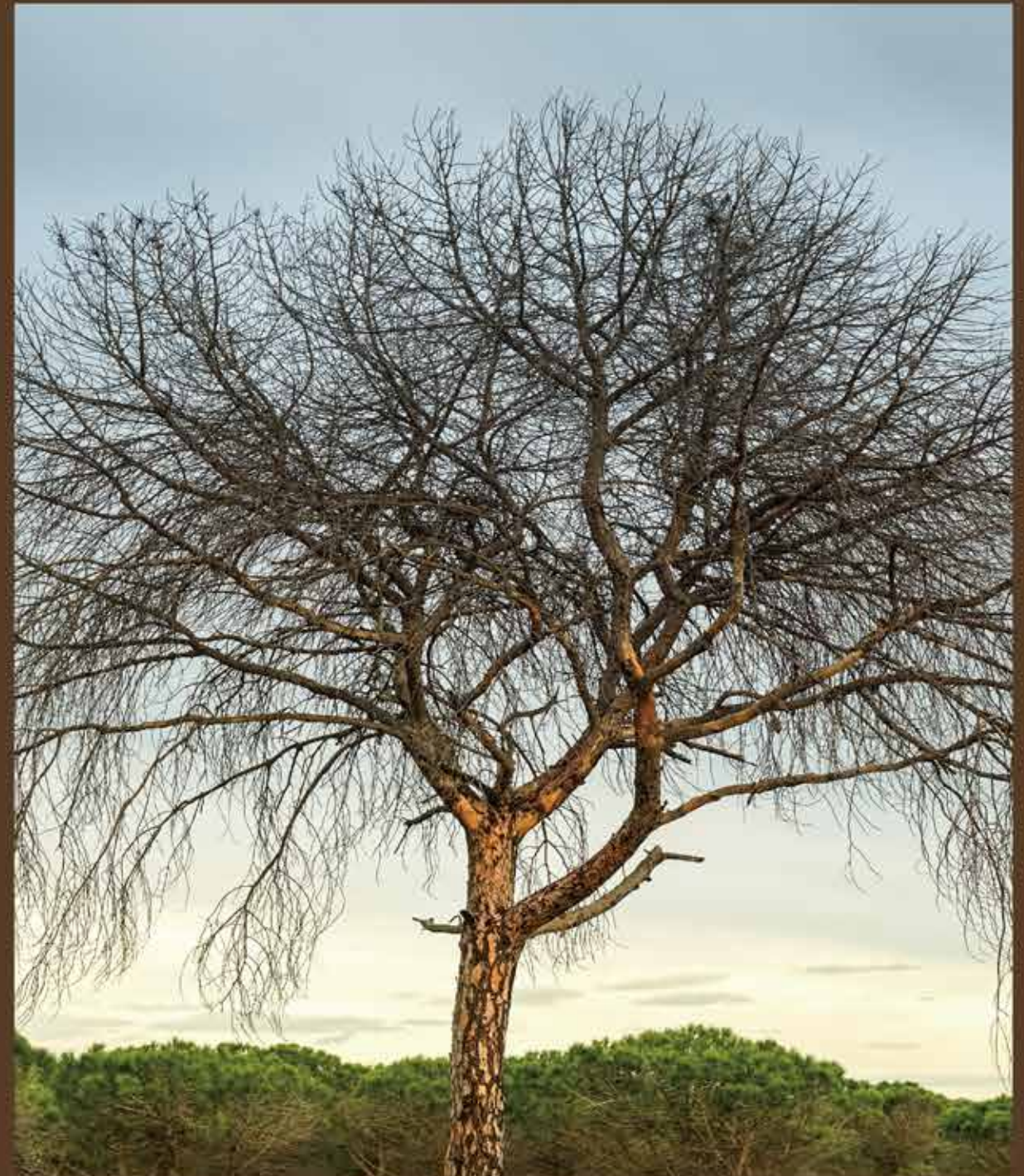



Multi-Layer (L 2130 X W 120 X T 15.5/3.5 mm)

Grade: Character



Name: Midnight Paris
Species: Acacia



Our sales territories are all over North America, Australia, Europe, Southeast Asia, the Middle East and South America. We have close strategic cooperation relations with many superior distributors.

At the same time, our company also provides floor services for several large engineering projects in Canada, Dubai, Australia and so on. These projects are well received and favored by our customers.



Production Customization

We are professional in research and development of penetrating, staining and antique floors, producing customized products to meet the demands of our customers in different markets.

The floorings are mainly conventional brushed and colored, supplemented by high-end stained floors. Our extensive range of flooring options includes everything from oak, maple, blackwalnut and other species.

Whether you need a slightly different finish, or look for flooring that is elaborately unique, Woodtopia can make it happen.

Every custom flooring is unique, and so are the requirements!

Our key to success is our deep passion for creating beautiful flooring, reflected in high degree of craftsmanship and a constant focus. Combining superior supplier of materials, quality design and our expert team of flooring specialists, we take a holistic approach to be guaranteed to meet your satisfaction and bring your space to life!

